

Humboldt Station

Demographic and Area Information



Humboldt Station



Table of Contents:

Demographics.....	2
Employment Status.....	3
Income	4
Traffic Counts	5
Nearby Businesses & Employment	6
Humboldt Station Pad Site Information	7
Humboldt East Site 106 Information.....	8
Humboldt East Site 107 Information.....	9
Maps	11
Marketing Brochure	15



Demographics

Population								
Sex and Age	5 miles		10 miles		20 miles		30 miles	
	Estimate	%	Estimate	%	Estimate	%	Estimate	%
Total population	41,785		72,889		257,837		671,334	
Male	19,713	47.2%	35,024	48.1%	125,866	48.8%	327,511	48.8%
Female	22,072	52.8%	37,865	51.9%	131,971	51.2%	343,823	51.2%
18 years and over	33,237	79.50%	57,579	79.0%	203,317	78.9%	526,997	78.5%
Male	15,262	36.50%	27,023	37.1%	97,716	37.9%	252,930	37.7%
Female	17,975	43.0%	30,556	41.9%	105,603	41.0%	274,067	40.8%
65 years and over	9,286	22.2%	15,014	20.6%	51,362	19.9%	125,443	18.7%
Male	3,346	8.0%	5,648	38.6%	19,847	7.7%	48,481	7.2%
Female	5,940	14.2%	9,366	12.9%	31,515	12.2%	76,962	11.5%
Total Households	18,040		30,144		105,095		269,101	

Source: LandView 6 – US Census 2000



Employment Status

Employment Status								
	5 miles		10 miles		20 miles		30 miles	
	Estimate	%	Estimate	%	Estimate	%	Estimate	%
Population 16 years and over	33,977		59,458		210,127		544,567	
In labor force	18,910	55.7%	34,134	48.1%	119,290	56.8%	318,291	58.4%
Civilian labor force	18,885	55.6%	34,105	51.9%	119,169	56.7%	318,013	58.4%
Employed	17,826	52.5%	32,133	51.9%	112,015	53.3%	299,971	55.1%
Unemployed	1,059	3.1%	1,972	5.9%	7,154	3.4%	18,042	3.3%
% of civilian labor force	5.6	(X)	5.8	(X)	6.0	(X)	5.7	(X)
Not in labor force	15,067	44.3%	25,324	42.6%	90,837	43.2%	226,276	41.6%
Occupation								
Management, professional, and related occupations	4,623	25.9%	8,804	27.4%	27,505	24.6%	79,242	26.4%
Service occupations	2,759	15.5%	4,589	14.3%	16,838	15.0%	44,818	14.9%
Sales and office occupations	4,861	27.3%	8,180	25.5%	27,293	24.4%	78,032	26.0%
Construction, extraction, and maintenance occupations	1,503	8.4%	3,271	10.2%	12,584	11.2%	31,991	10.7%
Production, transportation, and material moving occupations	4,042	22.7%	7,221	22.5%	27,411	24.5%	64,859	21.6%

Source: LandView 6 – US Census 2000

Income

Income								
Income in 1999	5 miles		10 miles		20 miles		30 miles	
	Estimate	%	Estimate	%	Estimate	%	Estimate	%
Households	17,949		30,145		105,141		269,198	
Less than \$10,000	2,458	13.7%	3,423	11.4%	11,909	11.3%	29,811	11.1%
\$10,000 to \$14,999	1,982	11.0%	2,997	9.9%	10,237	9.7%	24,032	8.9%
\$15,000 to \$24,999	3,166	17.6%	4,913	16.3%	17,629	16.8%	42,808	15.9%
\$25,000 to \$34,999	2,592	14.4%	4,435	14.7%	16,165	15.4%	39,002	14.5%
\$35,000 to \$49,999	2,918	16.3%	5,249	17.4%	18,966	18.0%	47,770	17.7%
\$50,000 to \$74,999	2,924	16.3%	5,342	17.7%	18,482	17.6%	49,718	18.5%
\$75,000 to \$99,999	910	5.1%	2,022	6.7%	6,810	6.5%	20,181	7.5%
\$100,000 to \$149,999	549	3.1%	1,097	3.6%	3,399	3.2%	11,051	4.1%
\$150,000 to \$199,999	206	1.1%	309	1.0%	705	0.7%	2,275	0.8%
\$200,000 or more	244	1.4%	358	1.2%	839	0.8%	2,550	0.9%
Families	11,068		19,668		69,932		179,076	
Less than \$10,000	637	5.8%	947	4.8%	3,439	4.9%	8,735	4.9%
\$10,000 to \$14,999	786	7.1%	1,140	5.8%	3,638	5.2%	8,378	4.7%
\$15,000 to \$24,999	1,798	16.2%	2,688	13.7%	10,133	14.5%	23,628	13.2%
\$25,000 to \$34,999	1,577	14.2%	2,937	14.9%	11,282	16.1%	26,961	15.1%
\$35,000 to \$49,999	2,176	19.7%	4,044	20.6%	15,118	21.6%	37,009	20.7%
\$50,000 to \$74,999	2,472	22.3%	4,566	23.2%	15,921	22.8%	42,356	23.7%
\$75,000 to \$99,999	794	7.2%	1,810	9.2%	6,058	8.7%	17,985	10.0%
\$100,000 to \$149,999	463	4.2%	975	5.0%	3,042	4.4%	9,900	5.5%
\$150,000 to \$199,999	176	1.6%	267	1.4%	634	0.9%	2,023	1.1%
\$200,000 or more	189	1.7%	294	1.5%	667	1.0%	2,101	1.2%

Source: LandView 6 – US Census 2000



Traffic Counts

Humboldt Station is located at the intersection of State Route 924 and Interstate 81. According to the PA Department of Transportation internet traffic monitoring system, approximately **18,000 cars pass by Humboldt Station (State Route 924 and Commerce Drive) daily**. Nearly **62,500 cars pass Exit 143 at Interstate 81 daily**.

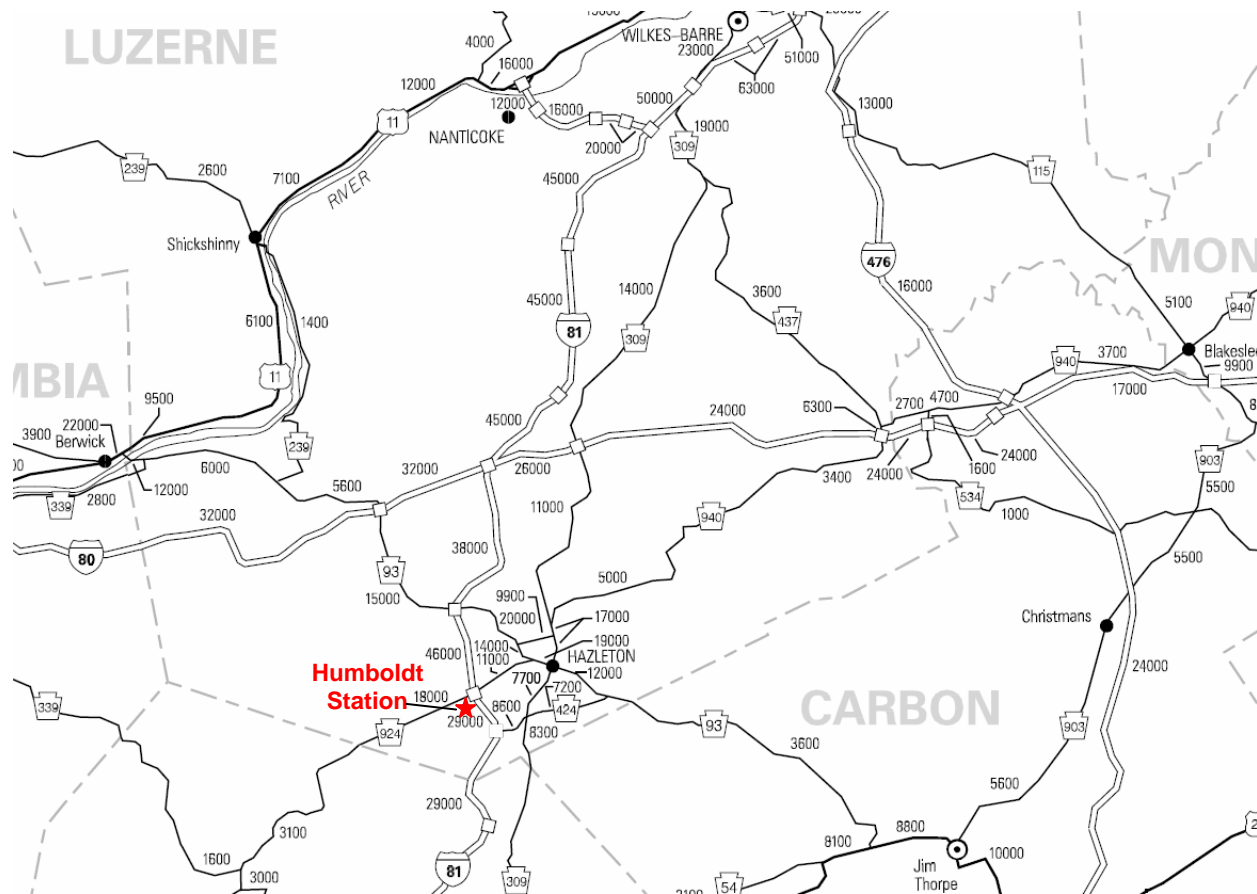



Nearby Businesses & Employment

Humboldt Industrial Park is home to more than 50 industries employing nearly 8,000 residents of Greater Hazleton and the surrounding area.

Eagle Rock Resort, a private development, is located 5 miles west to Humboldt Station and has 4,000 acres of homes, ski slopes, a golf course and other amenities.

Nearby Businesses and Employment			
Industries located within Humboldt Industrial Park			
	# of Businesses	# of Employees	# of Employees/Business
Manufacturing	25	3,361	134
Distribution / Logistics	19	3844	202
Miscellaneous / Other	9	516	57



Humboldt Station Pad Site Information

Site:	Pad ready sites ranging from 1.193 acres to 2.712 acres are available for fast food and family style restaurants.
Zoning:	Commercial / Retail (B2)
Address:	Commerce Drive & Station Circle Hazle Township, PA 18202
Neighbors:	Residence Inn by Marriott, Burger King, Turkey Hill Minit Market, Sonic Drive In
Property Taxes:	<i>The remaining sites in Humboldt Station are designated KOZ with state and local property taxes abated through Dec 31, 2017.</i>
Interstate Access:	Interstate 81 is adjacent to the development and accessible via State Route 924. The entrance of the development is controlled by a traffic signal with a high volume highway occupancy permit.

Humboldt Station Development Summary

<u>Lot</u>	<u>Gross Acres</u>	<u>Proposed Use</u>	<u>Status</u>	<u>Tenants</u>
A	1.409	Fast Food Restaurant	Sold	Burger King
B	2.876	Gas Station / Convenience Store	Sold	Turkey Hill
C	1.233	Fast Food Restaurant / Retail	Sold	Sonic Drive In
D	1.257	Fast Food Restaurant / Retail	Available	N/A
E	1.364	Fast Food Restaurant / Retail	Available	N/A
F	2.712	Fast Food Restaurant / Retail	Available	N/A
G	1.272	Fast Food Restaurant / Retail	Available	N/A
H	1.193	Fast Food Restaurant / Retail	Available	N/A
I	4.106	Hotel / Restaurant	Sold	Residence Inn by Marriott
J	2.221	Fast Food Restaurant / Retail	Available	N/A
K	4.322	Hotel	Available	N/A

Humboldt East Site 106 Information

Site:	52.7 acres All utilities are located at the property boundary.
Zoning:	Commercial / Retail (B2)
Address:	101 Commerce Drive Hazle Township, PA 18202
Neighbors:	Residence Inn by Marriott, Burger King, Turkey Hill Minit Market, Sonic Drive In
Property Taxes:	<i>The site is designated a Keystone Opportunity Zone with most state and local taxes abated through December 31, 2017.</i>
Interstate Access:	Interstate 81 is adjacent to the development and accessible via State Route 924. The entrance of the development is controlled by a traffic signal with a high volume highway occupancy permit.
Proposed Plan:	

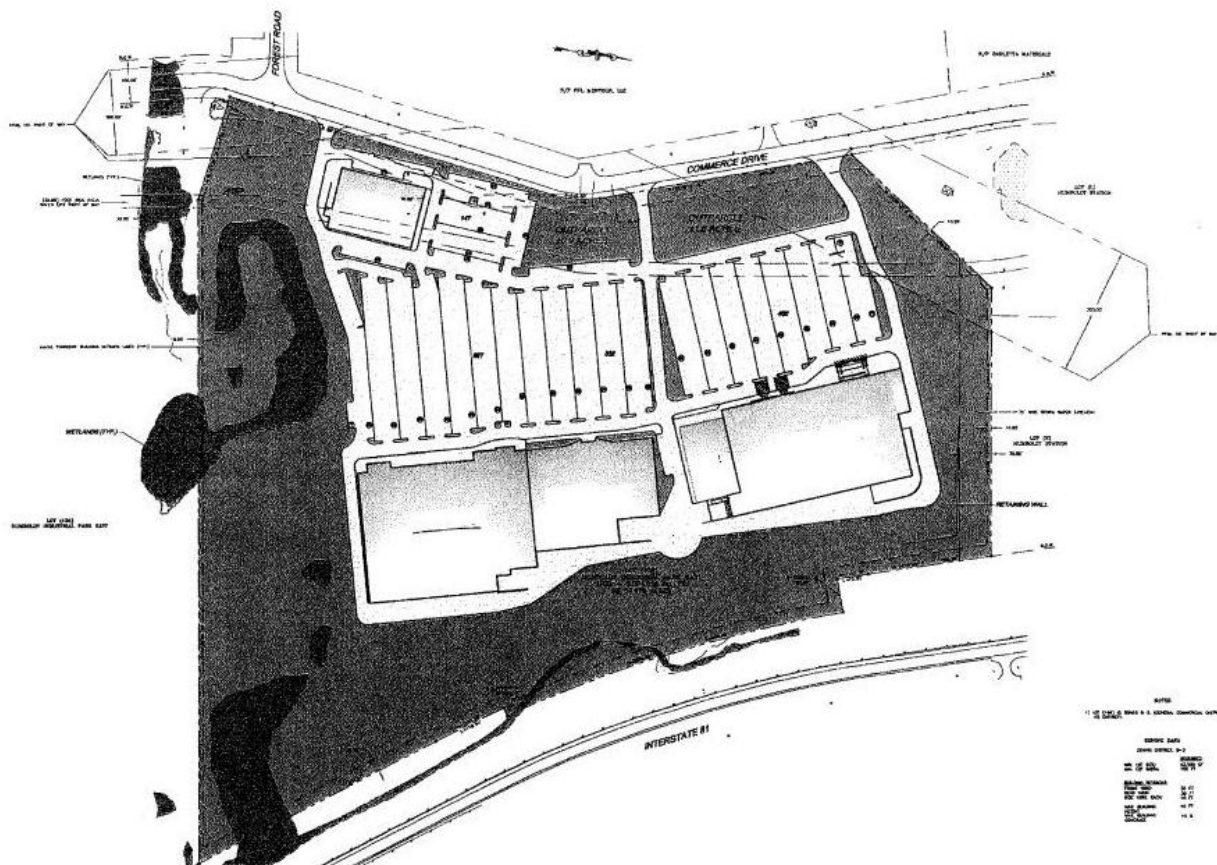

Humboldt East Site 107 Information

Site:	9.965 acres A retail / strip center has been designed for this site.
Zoning:	Commercial / Retail (B2)
Address:	Barletta Drive and Commerce Drive Hazle Township, PA 18202
Property Taxes:	<i>The site is designated a Keystone Opportunity Zone with most state and local taxes abated through December 31, 2017.</i>
Interstate Access:	Interstate 81 is adjacent to the development and accessible via State Route 924. The entrance of the development is controlled by a traffic signal with a high volume highway occupancy permit.
Proposed Plan:	

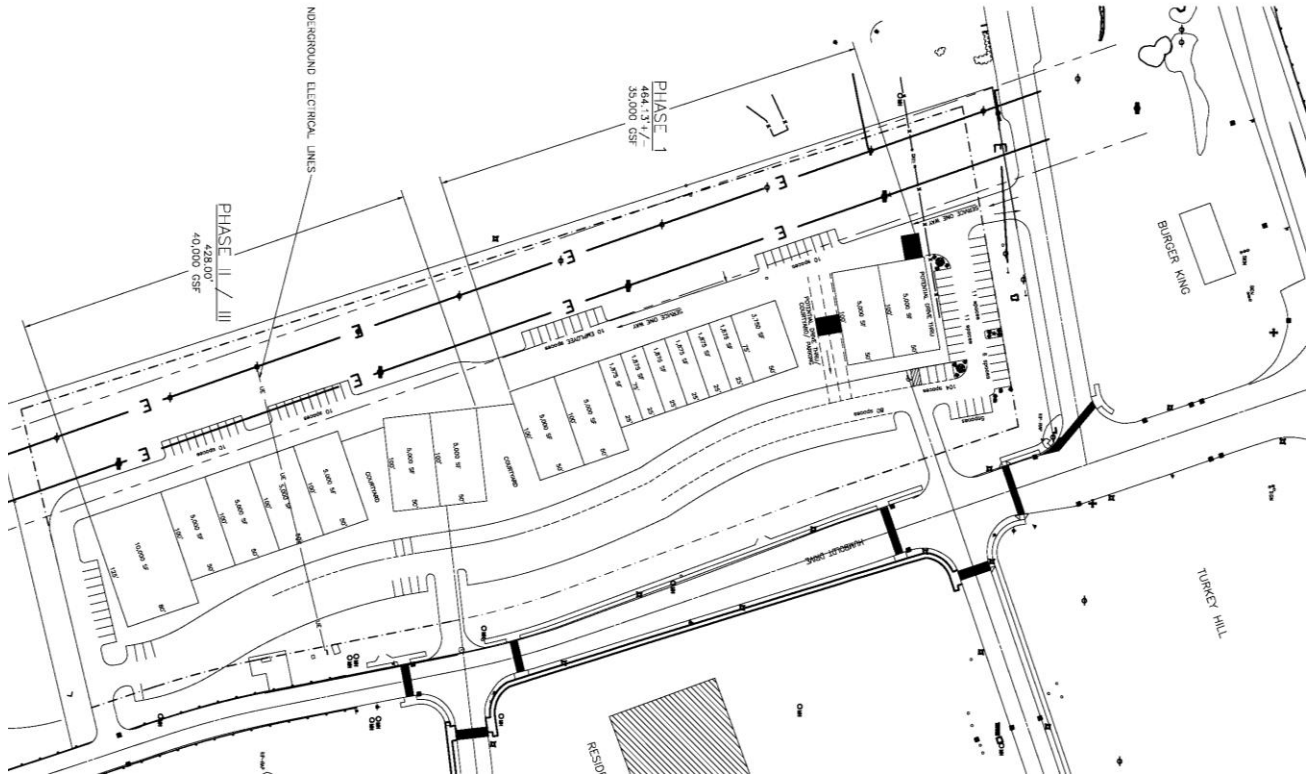



Greater Hazleton CAN DO Economic Development
 1 South Church Street,
 Hazleton, Pennsylvania 18201
 Hazle Township

Humboldt Station Retail - Lot #107
 Concept Sketch
 18 August, 2010

joseph/rominski/architecture
 317 poplar street
 scranton pennsylvania 18509
 570.961.1610

Humboldt Station

Greater Hazleton, Pennsylvania

Commercial / Retail



1 South Church Street, Suite 200
 Hazleton, Pennsylvania 18201
 (570) 455-1508 | (570) 454-7787 fax
www.hazletoncando.com



GREATER HAZLETON

Northeastern Pennsylvania's Interstate Crossroads

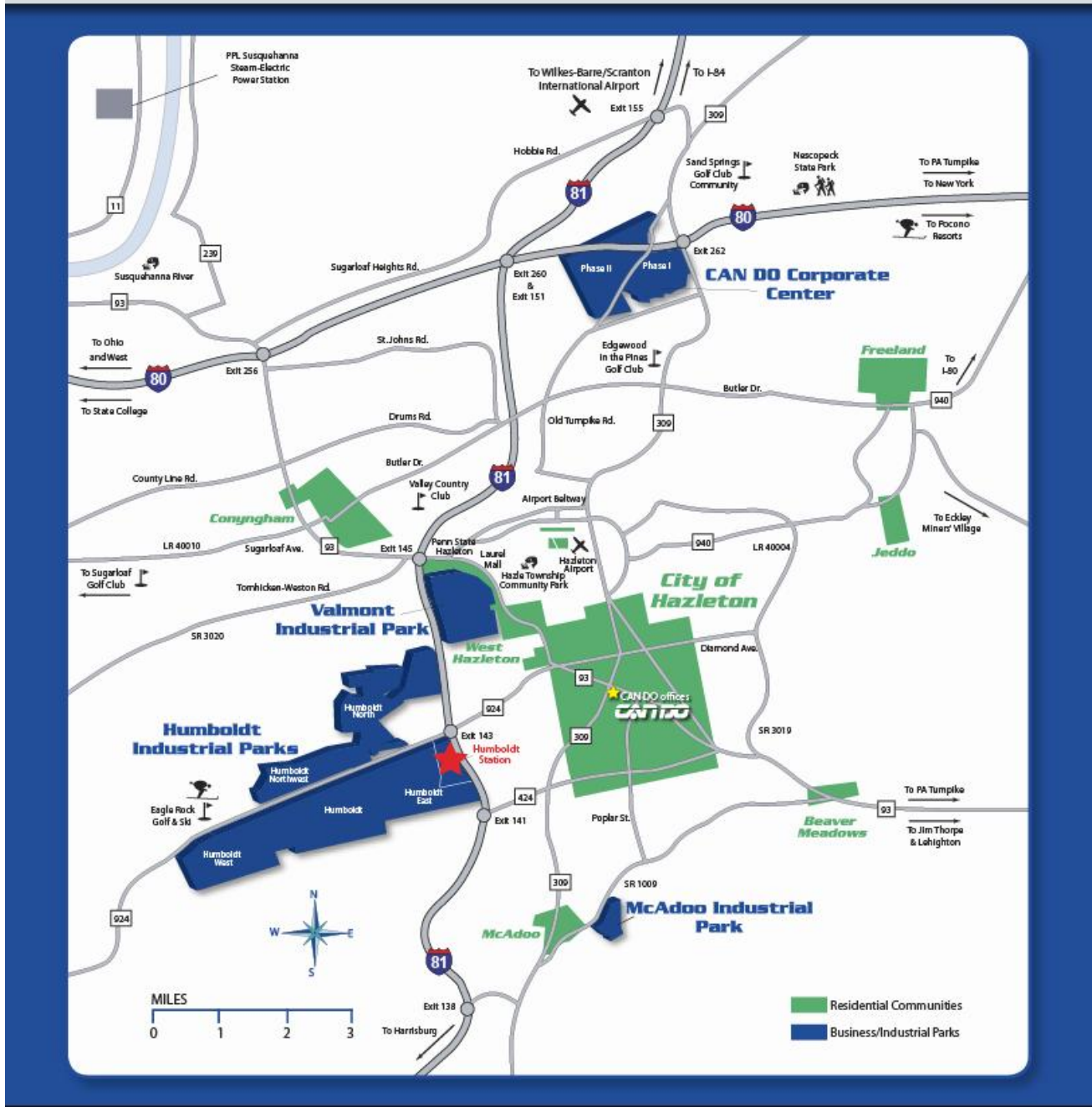

Location Map

Humboldt Station
Greater Hazleton, Pennsylvania
Site Location Map

1 South Church Street, Suite 200
 Hazleton, Pennsylvania 18201
 (570) 455-1508 | (570) 454-7757 fax
 www.hazletoncando.com

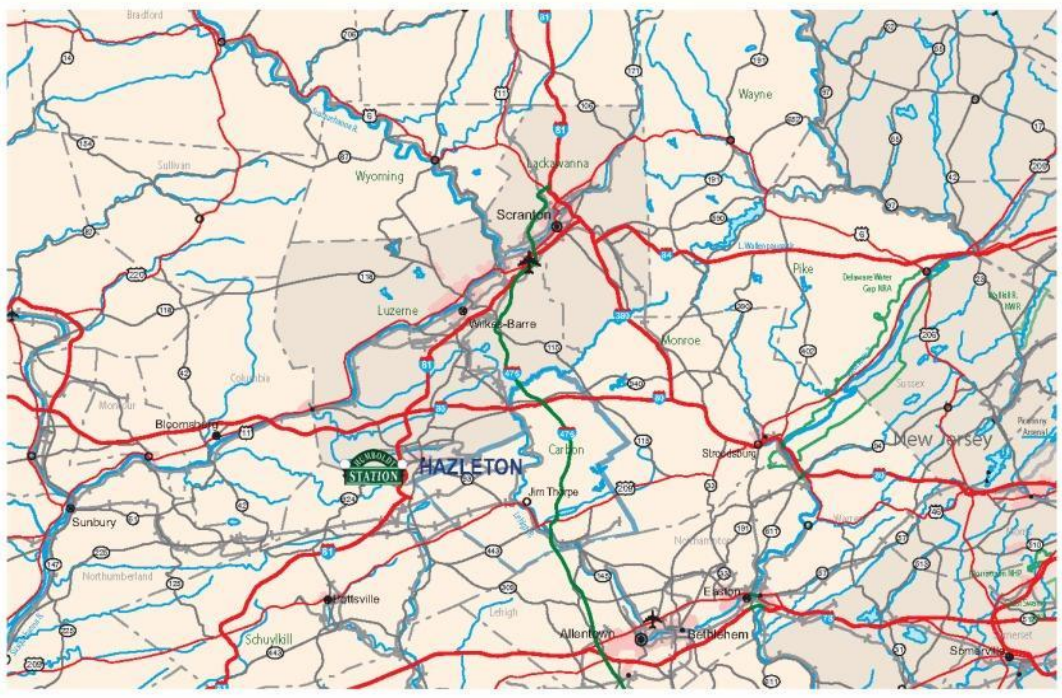





KOZ Tax Benefits Through 2017! **KOZ** KEYSTONE OPPORTUNITY ZONE

Prime Retail Opportunity

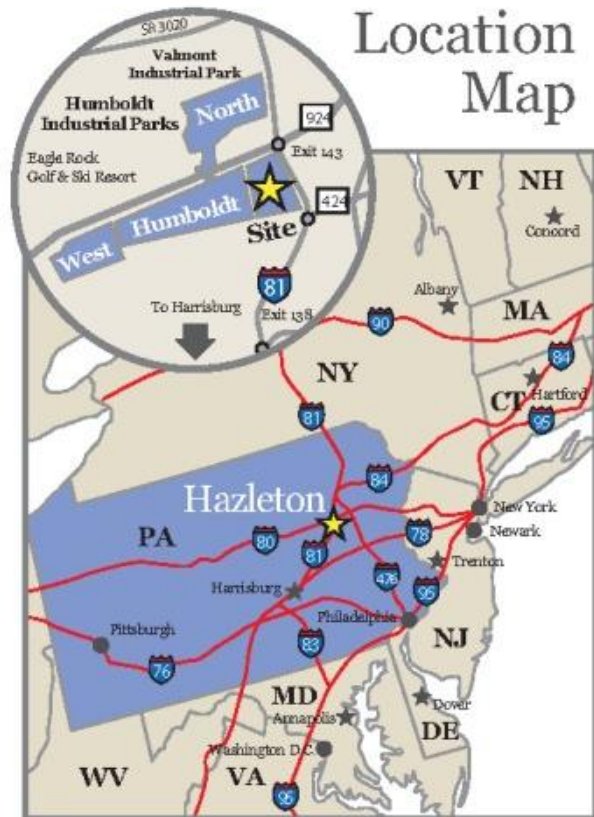
Be a part of Hazleton's newest retail destination.



- Located at the intersection of I-81 Exit 143 and Rt. 924 - more than 18,000 cars pass this location daily
- Commercial zoning (B-2) restaurant, retail, hotel services; Flexible pad site planning
- Approved and improved pad sites; Construction-ready
- Traffic signal at Rt. 924 and Commerce Drive (main entrance road)
- Pad-ready sites with public utilities to the parcel line; Off-site storm water retention/detention
- Located in a Keystone Opportunity Zone providing tax incentives to buyers through 2017
- Provides direct access to an industrial park with 7,000 working professionals and more than 50 major tenants
- Eagle Rock Resort featuring 4,000 acres of homes, skiing, golf and other recreation nearby

Owned by:



Presented by:



For more information, e-mail: ACalvanese@lpc.com

Adriano Calvanese
Senior Vice President

One Commerce Square
2005 Market Street, Suite 3135
Philadelphia, PA 19103
T: 215.564.1715
F: 215.564.1839
C: 267.939.3232

Neither CAN DO, Lincoln, their affiliates, employees or representatives make any representation or warranty as to the accuracy or reliability of this information. We encourage any user of this information to independently confirm its accuracy and completeness.